



Bring Your  
**B**Own **D**evice

Information

Evening

2024

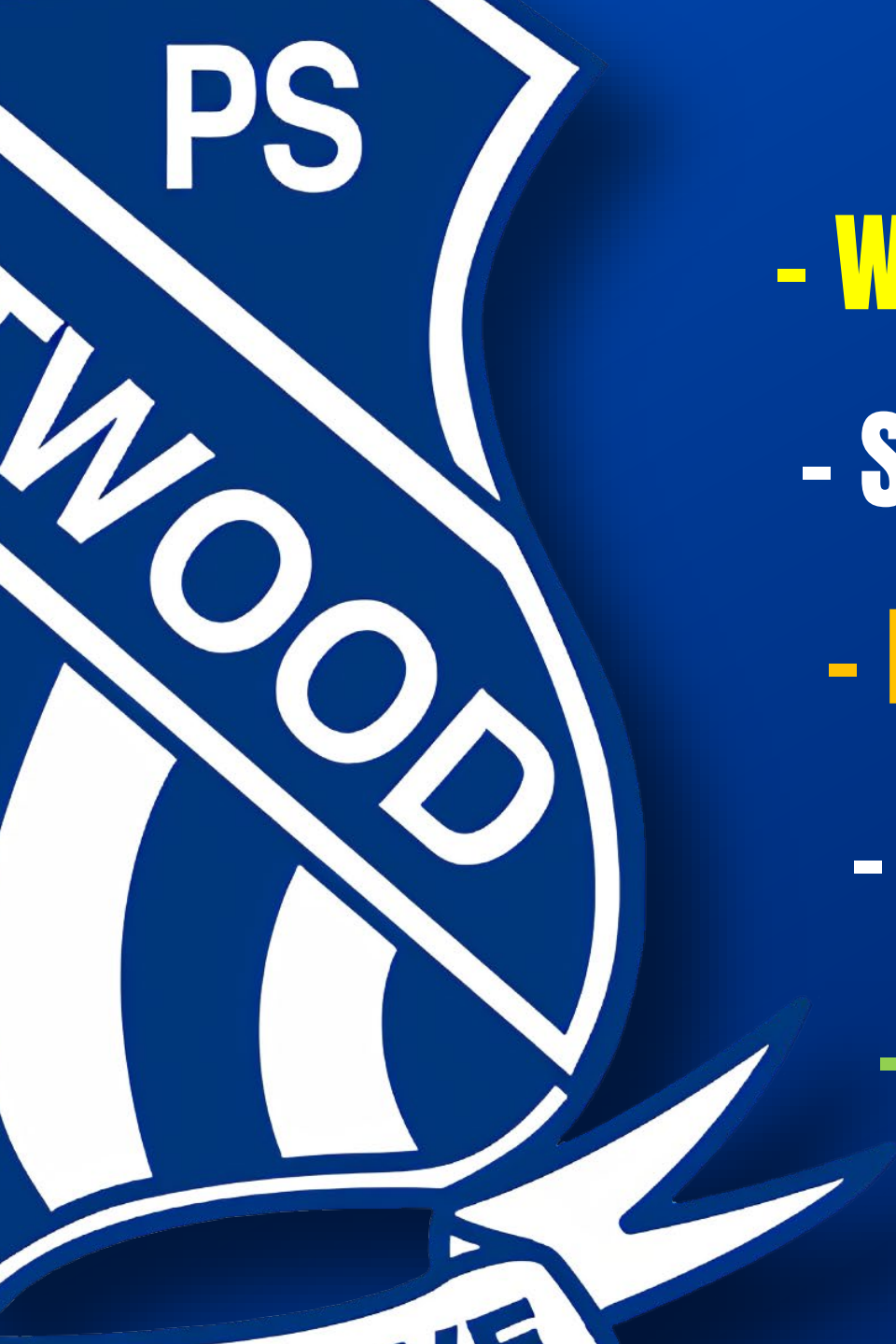

**- Why BYOD?**

**- School Policy**

**- Expression of Interest**

**- Student Agreement**

**- Frequently Asked Questions**



**Why BYOD?**



PS

# Rationale

Eastwood Public School values innovation and inspiration in pursuing excellence in curriculum, teaching, learning, performance, and relationships. Its BYOD strategy enhances student engagement by opening new curriculum opportunities, fostering life-long learning attributes, and preparing students to be active, adaptable citizens through inclusive, "anywhere, anytime" learning.

The school emphasises collaboration among students, educators, parents, and the community, with technology enriching rather than replacing the teacher's role, transforming them into facilitators of learning. Effective teaching integrates technology seamlessly into the curriculum.

A 2019 NSW Department of Education review identified key considerations for BYOD implementation: the widespread availability of internet-enabled devices, their significance in students' lives, and their potential to personalise and deepen learning.



PS

# Why BYOD?

**MINECRAFT**  
**EDUCATION**



Blockbench



# Technology Integration Examples



Architecture





# Architecture

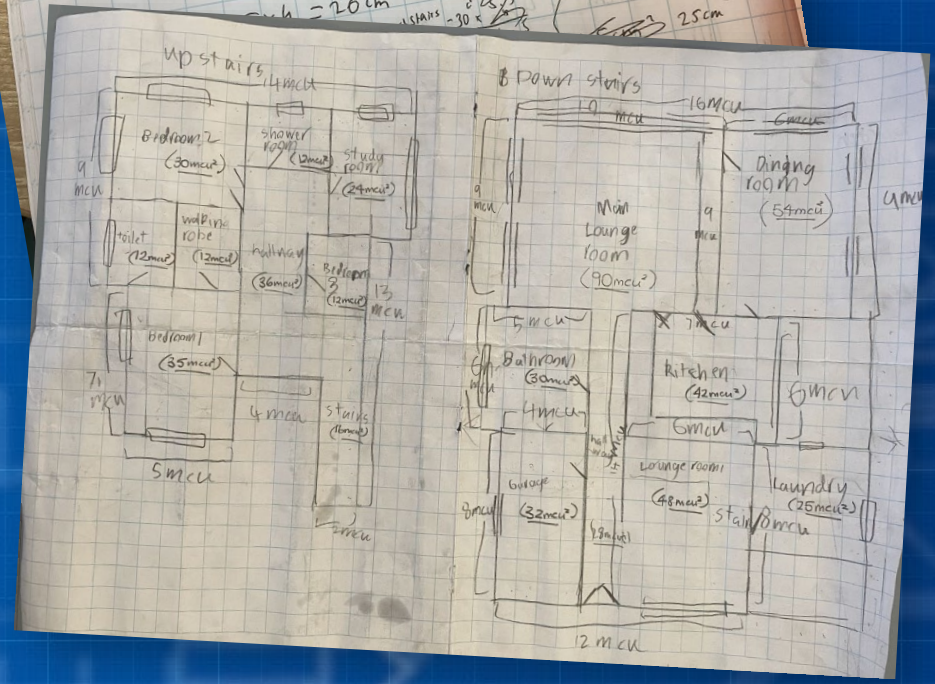
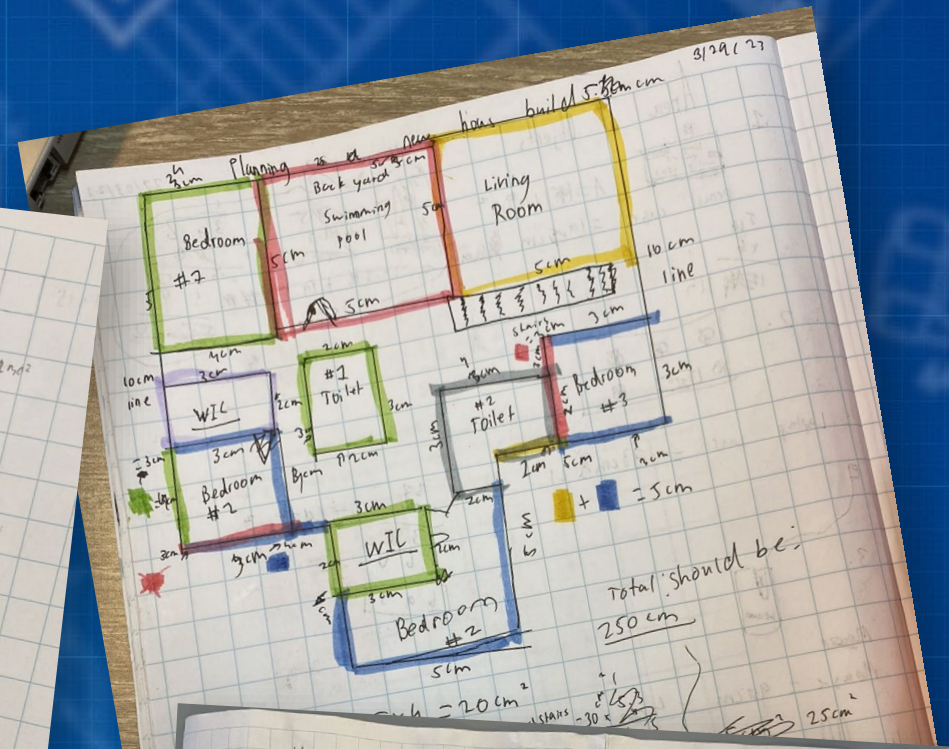
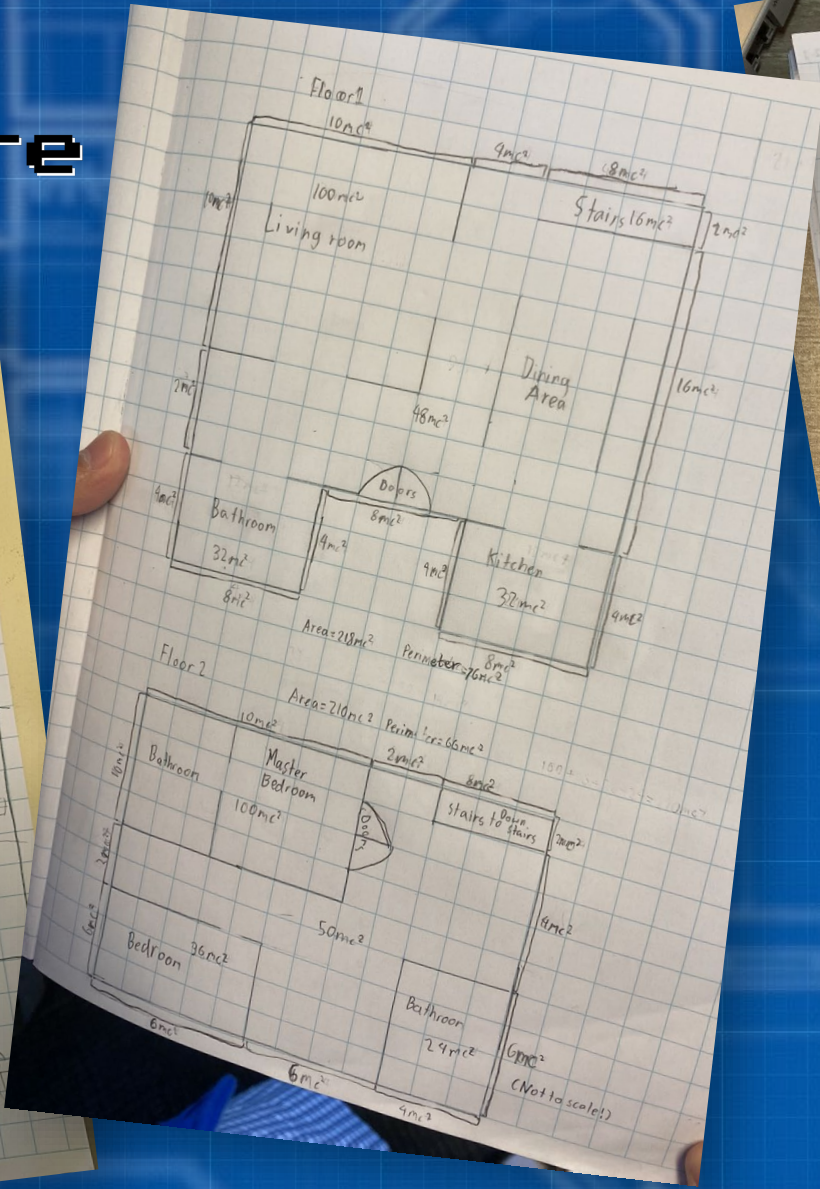
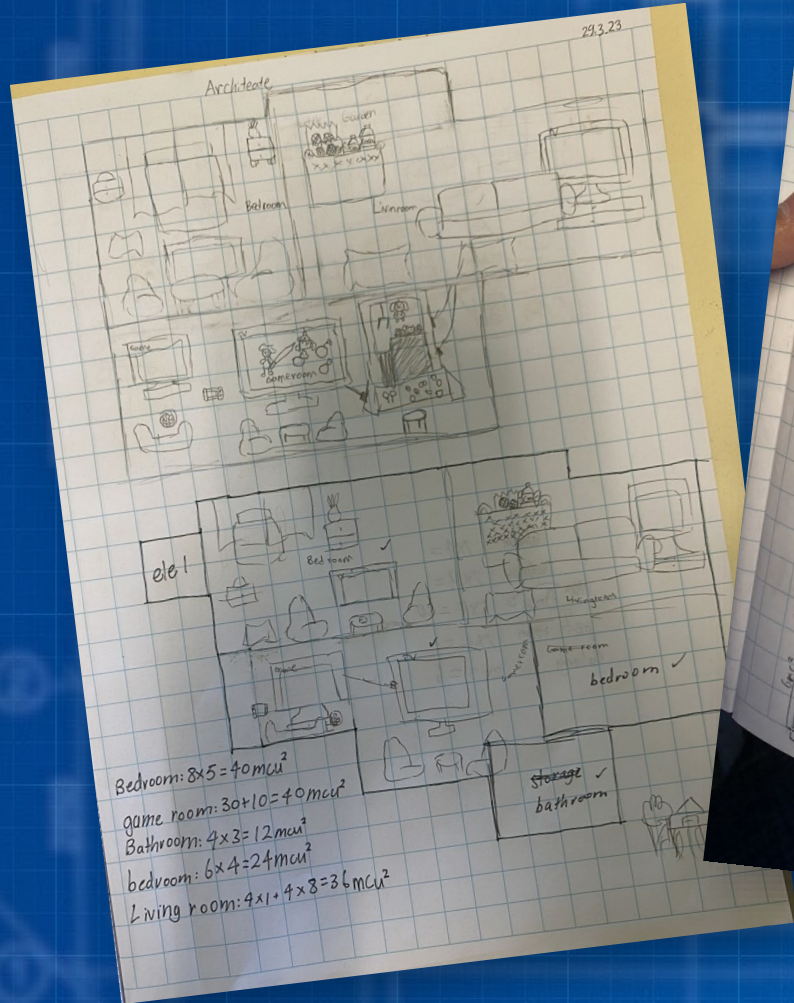





# Architecture

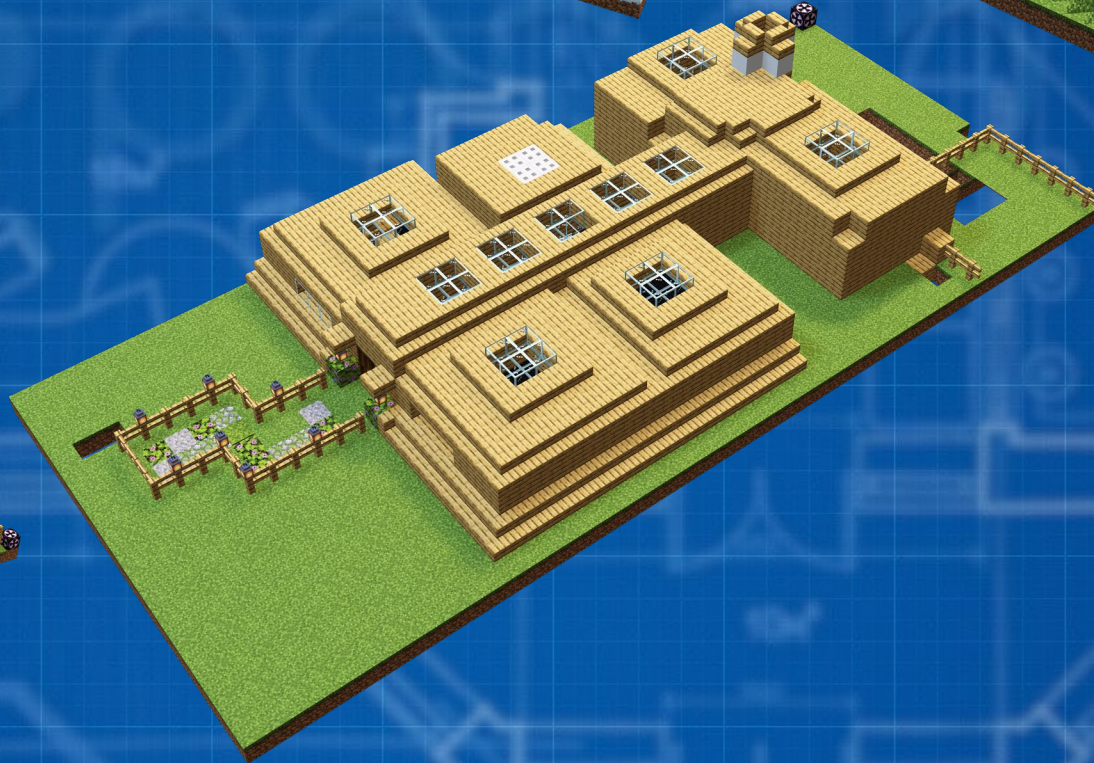



# BENGAL TIGER

## **HABITAT:**

The Bengal tiger is mostly found in mangrove forests of the Sunderbans in eastern India and Bangladesh. Although mostly found here, there are also numerous amounts in other parts of India as well as Nepal and Burma.

## **DIET:**

Bengal tigers eat a variety of foods. They mostly feed on, chitals, wild boars, monkeys, gaur and buffalos. Bengal tigers hunt for food and are considered carnivores (meat eaters).

## **ADAPTIONS:**

### **-APPEARANCES:**

Bengal tigers have orange fur and black stripes which helps them camouflage into their surroundings. They also have sharp teeth and claws which helps them while hunting for prey.

### **-INNER BODY PROCESSES:**

Bengal tigers breed in the spring. During that process, the male stays with the female for 20 - 30 days. The female is only fertile for 3 - 7 days. Approximately 15 weeks after mating, the tigress gives birth to 2 - 4 cubs.

### **-BEHAVIOURAL:**

The Bengal tiger is very independent and doesn't like to share its range with others. They are a strong and cunning hunter.

### **FUN FACTS:**

Bengal tigers are solitary and nocturnal which means they hunt at night.

# Anaconda

## Habitat

Anacondas live in swamps, marshes and slow moving streams in the tropical Amazon rainforest.

## Outer Body

- Anacondas use their nostrils to breathe easily while swimming
- Anacondas use their textured scales to blend into their habitat

## Behaviour

- Their sharp teeth are able to grip onto prey
- Able to strike really fast using their teeth

## How adaptation helps it to thrive

- The camouflage can help anacondas catch prey as they can blend into the water and catch their prey.
- The nostrils help anacondas breathe easily in the water so they don't drown.

# HONEYBEE !!

Made by Chloe M <3

**NAME :** honeybee  
**HABITAT :** gardens , woodlands , orchards and meadows .



## ADAPTATIONS !!!(behavior , body )

### BODY :

- Honeybees carry an electric charge that attracts pollen
- They also have special hairs they use as 'baskets' to carry pollen !!

### BEHAVIOR :

- Adult honeybees have orange and black



# HONEYBEE

## Habitat adaptations

Honeybees have many adaptations for defense: Adults have orange and black striping that acts as warning coloration. Predators can learn to associate that pattern with a painful sting and avoid them. Honeybees prefer to build their hives in protected cavities (small caves or tree hollows).

## Behavioral adaptations

Bees have several specialized adaptations that help them to be great pollinators. Their bodies carry an electrostatic charge that attracts pollen (see photo below). They have special hairs that are arranged to form pollen 'baskets' on their hind legs. These adaptations allow them to carry large amounts of pollen.

The Queen Bee plays a vital role in the hive because she is the only female with fully developed ovaries. The queen's two primary purposes are to produce chemical scents that help regulate the unity of the colony and to lay lots of eggs.

Nurse bees will select 10 to 20 newly hatched female larvae and begin feeding them a strict diet of royal jelly, a milky white substance that bees secrete from the tops of their heads. The exclusive diet of royal jelly turns on the female larva's reproductive system, turning her into a queen

# MEERKATS!!!

MADE BY CHLOE M !!

**NAME:** meerkat  
**HABITAT:** Kalahari Desert

**DID U KNOW?**  
Meerkats are immune to venom !!

## ADAPTATIONS

- Meerkats are small and lean which help them thrive with limited food sources.
- They also have dark patches around their eyes which cut off the sun's glare.
- Meerkats rely on communication and a communal society to thrive.

Meerkats cuddle each other to observe warmth!!!

## INTERESTING FACTS

- Meerkats stand upright and puff up their fur to scare off predators !
- Meerkats don't drink water on their diet !!
- Meerkats can only live up to 8 years in the wild.

# Jumping spider~



**Diet:**  
The jumping spider usually feeds on small insects, and as a treat, feasts on spiders smaller or larger than it! They are carnivores and only eat meat products.

**Habitat:**  
Jumping spiders are found all across forests, deserts, and mountains across the globe. Native to America.

**Adaptions:**  
Body adaptations: Have eyes with sharp vision which can see 15x better than humans!  
Behavioral: One other adaptation comes from its name. Jumping. Its special ability can help it move with efficiency.

**Appearance:**  
Jumping spiders have 8 legs total (four legs on each side) and have a fuzzy, hairy body. They can also have coloured stripes, bands and a deluge of different patterned, crazy colours all over its small body!



Gila Monster



The King Cobra

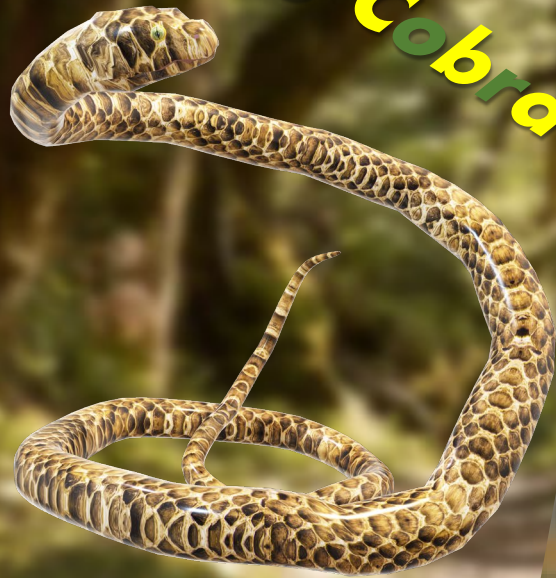

Poison  
Dart Frog



Saw Fish





# Poison Dart Frog



## Habitat

Poison dart frogs live in wet, tropical forests in South America.



**Habitat Pressures**  
Climate change leads to forest degradation which means that the forest/jungle dries up as it is unable to produce rainfall. This along with habitat destruction, has made some species of poison dart frog endangered.

## Adaptations

- Poison dart frogs have toxic skin to kill predators!
- They have sticky tongues to catch food.
- They have bright colours that tell predators not to eat it.

## Fun Fact

The poison dart frog's poison comes from their natural diet! Zoos feed them other food, so they aren't poisonous there.





# Gila Monster



## Adaptations

Gila monsters have tough scales that shield them from rocks, bushes, cacti, and other things that bother them, and their bites are venomous, with the tendency to hold on and inject more venom.

## Habitat

Gila monsters live in rocky regions and near washes in North America



## Threats

Illegal collection, habitat destruction, urbanization and agriculture development

## Fun Facts

- Gila monsters are one of the only poisonous lizards in the world
- Gila monsters spend 90% of their lifetime in burrows or rocky shelters







# Roar out loud and save the ANIMALS!

Click on an animal to **START !!!**

Click on the blackboard to find our Success Criteria and more.

Click on the Earth to find more fun facts about those **AMAZING ANIMALS!**



# Golden Lion Tamarin



## Adaptations

The brown fur is unique to this monkey as it can blend into its environment. This is needed as they need to hide from predators. They have long, sharp claw in order to help with picking bugs out of dead trees.



Click on Earth to find out more! →



## Habitat

This unique monkey lives in the Amazon Rainforest. In the humid forest, the canopy is occupied by these monkeys.

## Threats

This monkey is facing many threats, like the other species. They are coping with severe habitat loss and are being broken into fragments.







# School Policy

A stylized white logo on a blue background. It features a shield-like shape with a diagonal line. The letters 'PS' are in the top left corner. The word 'WOOD' is written vertically along the diagonal line. Below the shield, there are some abstract shapes and the letters 'ME' are partially visible at the bottom.

PS

# School Policy

- \* Key Principles
- \* Student BYOD Agreement
- \* Cost to parents
- \* Student responsibilities
- \* Long term care and support
- \* Acceptable use of School & BYO Devices
- \* Security and Device management Processes



# School Policy

## Key Principles

*The term "device" refers to any personal mobile electronic device with the capability to connect to the department's Wi-Fi network.*

*EPS will allow Stage 3 students to bring their laptops to school and will provide access to the department's Wi-Fi network.*

*Students are responsible for the care and maintenance of their devices including battery charging.*

*The school will not accept any liability for the theft, damage or loss of any student's device.*



## **Cost to parents**

The internet access through Department's network is FREE.

## **Student responsibilities**

- To manage battery life and regular charging of their device.
- To ensure that the device is safe and secure during travel to and from school & throughout the school day.
- To ensure that the operating system and all software on their device are legally and appropriately licensed.

## **Damage and loss, Technical support, Long Term care**

Accidental Damage Protection Insurance (ADP) is encouraged.

Students are responsible for repair and maintenance of their own device.



## Acceptable use of BYOD devices

Students shall comply with departmental and school policies concerning the use of BYOD. This is outlined in detail in the Policy and on the Student Agreement.

## Security and Device management processes

Students will go through the whole EPS BYOD Policy during the first week of Term 1.

They will learn about the appropriate usage of the device and internet.

- Strong passwords
- Privacy controls
- Cyber safety talks
- Police talks

## Recommended Specs:

Our **necessary minimum** specifications for a laptop device are below:

- \* A laptop with a **Windows** operating system (for consistency)
- \* With wireless connectivity – Wifi Module must support 5GHz frequency
- \* With USB port/s
- \* 6-to-8-hour battery life

## Preferred:

- \* *Adding ADP (accidental damage protection) insurance and NBD (next business day) on-site warranty is recommended*





## Recommended Specs:

Our **recommended minimum** specifications for a laptop device are below:

- \* 8 GB of RAM

- \* *128 GB Solid State Drive (hard drive)*

- \* *Bluetooth Mouse + Wired or Bluetooth Headphones*



# Student Agreement



PS

EASTWOOD

# Student Agreement

 **Eastwood**  
Public School  
aspire | achieve | exceed

### BRING YOUR OWN DEVICE (BYOD) STUDENT AGREEMENT

Students must read and sign the BYOD Student Agreement in the company of a parent or caregiver.  
I agree that I will abide by the school's BYOD policy and that:

(Please tick if you agree.)

- I will only use the department's Wi-Fi network for internet access and learning.
- I will not bypass the department's Wi-Fi filtering.
- I will use my device during school activities at the direction of the teacher.
- I will not attach any school-owned equipment to my device without the permission of the school.
- I will use my own portal/internet log-in details and will never share them with others.
- I will stay safe by not giving my personal information to strangers.
- I will not hack or bypass any hardware and software security implemented by my school.
- I will not use my own device to knowingly search for, link to, access or send anything that is:
  - > offensive
  - > pornographic
  - > threatening
  - > abusive or
  - > defamatory
  - > considered to be bullying.
- I will report inappropriate behaviour and inappropriate material to my teacher.
- I understand that my activity on the internet is recorded and that these records may be used in investigations, court proceedings or for other legal reasons.
- I acknowledge that the school cannot be held responsible for any damage to, or theft of my device.
- I have read the school's BYOD Policy document and agree to comply with the requirements.
- I have ensured my device meets the minimum outlined specifications.

Date: \_\_\_/\_\_\_/\_\_\_

Student's name \_\_\_\_\_

Student's signature \_\_\_\_\_

In the presence of: \_\_\_\_\_

Parent/caregiver's name \_\_\_\_\_

Parent/caregiver's signature \_\_\_\_\_

**Each Can Serve**

Rowe St Eastwood, NSW 2122 | P: 9874 1600 | E: eastwood-p.school@det.nsw.edu.au | www.eastwood.nsw.edu.au

PS

# Student Agreement

Students must read and sign the BYOD Student Agreement in the company of a parent or caregiver.  
I agree that I will abide by the school's BYOD policy and that:

(Please tick if you agree.)

- I will only use the department's Wi-Fi network for internet access and learning.
- I will not bypass the department's Wi-Fi filtering.
- I will use my device during school activities at the direction of the teacher.
- I will not attach any school-owned equipment to my device without the permission of the school.
- I will use my own portal/internet log-in details and will never share them with others.
- I will stay safe by not giving my personal information to strangers.
- I will not hack or bypass any hardware and software security implemented by my school.



PS

# Student Agreement

— I will not use my own device to knowingly search for, link to, access or send anything that

is:

- offensive
- pornographic
- threatening
- abusive or
- defamatory
- considered to be bullying.

*I will not use my own device to knowingly search for, link to, access or send anything that is:*

- *offensive*
- *pornographic*
- *threatening*
- *abusive*
- *defamatory*
- *considered to be bullying*

PS

# Student Agreement

- I will report inappropriate behaviour and inappropriate material to my teacher.
- I understand that my activity on the internet is recorded and that these records may be used in investigations, court proceedings or for other legal reasons.
- I acknowledge that the school cannot be held responsible for any damage to, or theft of my device.
- I have read the school's BYOD Policy document and agree to comply with the requirements.
- I have ensured my device meets the minimum outlined specifications.



PS

# Student Agreement



**BRING YOUR OWN DEVICE (BYOD) STUDENT AGREEMENT**

Students must read and sign the BYOD Student Agreement in the company of a parent or caregiver.  
I agree that I will abide by the school's BYOD policy and that:

(Please tick if you agree.)

- I will only use the department's Wi-Fi network for internet access and learning.
- I will not bypass the department's Wi-Fi filtering.
- I will use my device during school activities at the direction of the teacher.
- I will not attach any school-owned equipment to my device without the permission of the school.
- I will stay safe by not giving my personal information to strangers.
- I will not hack or bypass any hardware and software security implemented by my school.
- I will not use my own device to knowingly search for, link to, access or send anything that is:
  - > offensive
  - > pornographic
  - > threatening
  - > abusive or
  - > defamatory
  - > considered to be bullying.
- I will report inappropriate behaviour and inappropriate material to my teacher.
- I understand that my activity on the internet is recorded and that these records may be used in investigations, court proceedings or for other legal reasons.
- I acknowledge that the school cannot be held responsible for any damage to, or theft of my device.
- I have read the school's BYOD Policy document and agree to comply with the requirements.
- I have ensured my device meets the minimum outlined specifications.

Date: \_\_\_/\_\_\_/\_\_\_

Student's name \_\_\_\_\_ In the presence of: \_\_\_\_\_  
Parent/caregiver's name \_\_\_\_\_  
Student's signature \_\_\_\_\_ Parent/caregiver's signature \_\_\_\_\_

**Each Can Serve**  
Rowe St Eastwood, NSW 2122 | P: 9874 1600 | E: eastwood-p.school@det.nsw.edu.au | www.eastwood.nsw.edu.au

*I will not use my own device to knowingly search for, link to, access or send anything that is:*

- *offensive*
- *pornographic*
- *threatening*
- *abusive*
- *defamatory*
- *considered to be bullying*

PS

EASTWOOD

# Student Agreement

 **Eastwood**  
Public School  
aspire | achieve | exceed

### BRING YOUR OWN DEVICE (BYOD) STUDENT AGREEMENT

Students must read and sign the BYOD Student Agreement in the company of a parent or caregiver.  
I agree that I will abide by the school's BYOD policy and that:

(Please tick if you agree.)

- I will only use the department's Wi-Fi network for internet access and learning.
- I will not bypass the department's Wi-Fi filtering.
- I will use my device during school activities at the direction of the teacher.
- I will not attach any school-owned equipment to my device without the permission of the school.
- I will use my own portal/internet log-in details and will never share them with others.
- I will stay safe by not giving my personal information to strangers.
- I will not hack or bypass any hardware and software security implemented by my school.
- I will not use my own device to knowingly search for, link to, access or send anything that is:
  - > offensive
  - > pornographic
  - > threatening
  - > abusive or
  - > defamatory
  - > considered to be bullying.
- I will report inappropriate behaviour and inappropriate material to my teacher.
- I understand that my activity on the internet is recorded and that these records may be used in investigations, court proceedings or for other legal reasons.
- I acknowledge that the school cannot be held responsible for any damage to, or theft of my device.
- I have read the school's BYOD Policy document and agree to comply with the requirements.
- I have ensured my device meets the minimum outlined specifications.

Date: \_\_\_/\_\_\_/\_\_\_

Student's name \_\_\_\_\_

Student's signature \_\_\_\_\_

In the presence of: \_\_\_\_\_

Parent/caregiver's name \_\_\_\_\_

Parent/caregiver's signature \_\_\_\_\_

**Each Can Serve**

Rowe St Eastwood, NSW 2122 | P: 9874 1600 | E: eastwood-p.school@det.nsw.edu.au | www.eastwood.nsw.edu.au





# Frequently Asked Questions



# Frequently Asked Questions

Q- What ergonomic strategies are put in place and how to control and protect eyes from the screen?

A - With the flexibility to move around as they work, along with breaks away from laptops of 10 minutes after 40 - 50 minutes of continuous usage, there are plenty of opportunities for students to move and stretch, preventing sore necks or developing back/neck issues that come from staying in one position for too long.





# Frequently Asked Questions

Q - With the software in the computer, will there be certain software that we will need to purchase apart from basics?

A - Office 365 is provided as a downloadable program on up to 5 different devices with the one student login

Adobe Creative Cloud products (photoshop, After Effects, Illustrator, Premiere Pro) are also available for free to all students in NSW public schools.



# Frequently Asked Questions

Q - Can I provide laptop device to my child which might not be from your proposed list of devices?

A - Certainly, the only hardware requirements are those listed above and the need for it to run Windows 11 in some form.





# Frequently Asked Questions

Q - Will BYOD be compulsory?

A- BYOD is not compulsory however, BYOD helps the school and the students to facilitate a ratio of one student for one device.



# Frequently Asked Questions

Q - What if my family can't afford the expense of a laptop? How can you guarantee equity?

A - There will still be older school owned laptops available to fill the gaps.





# Frequently Asked Questions

Q - How will device be stored to ensure it is safe at school and not damaged by the students?

A - Students will be responsible for their own devices at school. This far students at Eastwood Public School have shown great respect for their and others' laptops, with no incidents of theft or damage.



# Frequently Asked Questions

**Q - How are the kids protected from inappropriate materials online?**

A - All school Wi-Fi is subject to filtering with students only able to access sites and material deemed appropriate according to the filter guidelines. Occasionally some inappropriate material may slip through, but these instances will be viewed as a teaching moment where students are reminded of online safety guidelines and how to respond to inappropriate materials they may accidentally find or happen to be presented with through an innocent google search online.

There will be talks on cyber safety.





# Frequently Asked Questions

**Q - Will there be policies in place to limit to disallow usage during break time.**

A- Laptops will not be allowed to be used outside of lesson time.

**Q - Any strategy to prevent inappropriate use of internet in school and sharing inappropriate information.**

A -Teaching students digital citizenship fundamentals for healthy engagement with the internet will be ongoing.



# Frequently Asked Questions

Q- How about the control in the use of laptop at home? (Quite hard for parents)

A - Parents are encouraged to discuss and negotiate a set of expectations for use of laptops at home. Clear and strongly controlled expectations around laptop use at home is encouraged, for instance, laptops can only be used in a main living area where everyone can see what is on screen, and only for working on school projects during the week with limited 'non-work' engagement on weekends.



**Thank you** for attending



Bring Your  
**BO**wn **Y**our  
**D**evice

**Information**

**Evening**

**2024**

PS

# Where to Buy?

You may visit the HP Portal: [www.hp.com.au/BYOD](http://www.hp.com.au/BYOD)  
with the login code: EastwoodPS

Recommended Products – All Laptops include 3 Years Onsite Support

Laptops

Accessories

SHIPS NEXT DAY\*



HP 245 G10 14" | 8GB | 256 SSD | RYZEN 5

~~\$1,416.00~~ **SAVE \$427 (30%)**  
**\$989.00**

SHOP NOW

SHIPS NEXT DAY\*



HP ProBook 445 G11 14" | 16GB | 256 SSD | TS | RYZEN 5

~~\$1,748.00~~ **SAVE \$554 (31%)**  
**\$1,189.00**

SHOP NOW

SHIPS NEXT DAY\*



HP ProBook 435 x360 G10  
13.3" | 16GB | 256 | RYZEN 5 2-in-1

~~\$2,069.00~~ **SAVE \$680 (32%)**  
**\$1,389.00**

SHOP NOW

SHIPS IN 7 - 14 DAYS



HP ProBook 440 G11 14" | 16GB | 512 | Intel Ultra 7

~~\$2,729.00~~ **SAVE \$931 (34%)**  
**\$1,789.00**

SHOP NOW

Australia | Order by phone: 1300 725 017 \*Shipping Details

